1954

BEACON

Digitized by the Internet Archive
in 2017 with funding from
LYRASIS and LYRASIS Members

https://archive.org/details/beacon1954boyd

Lest We Forget

THE TRIALS, TRIBULATIONS AND TRIVIA

OF 1954

THE BEACON

PUBLISHES THIS, ITS 5TH VOLUME

BOYDTON HIGH SCHOOL

Boydton, Virginia

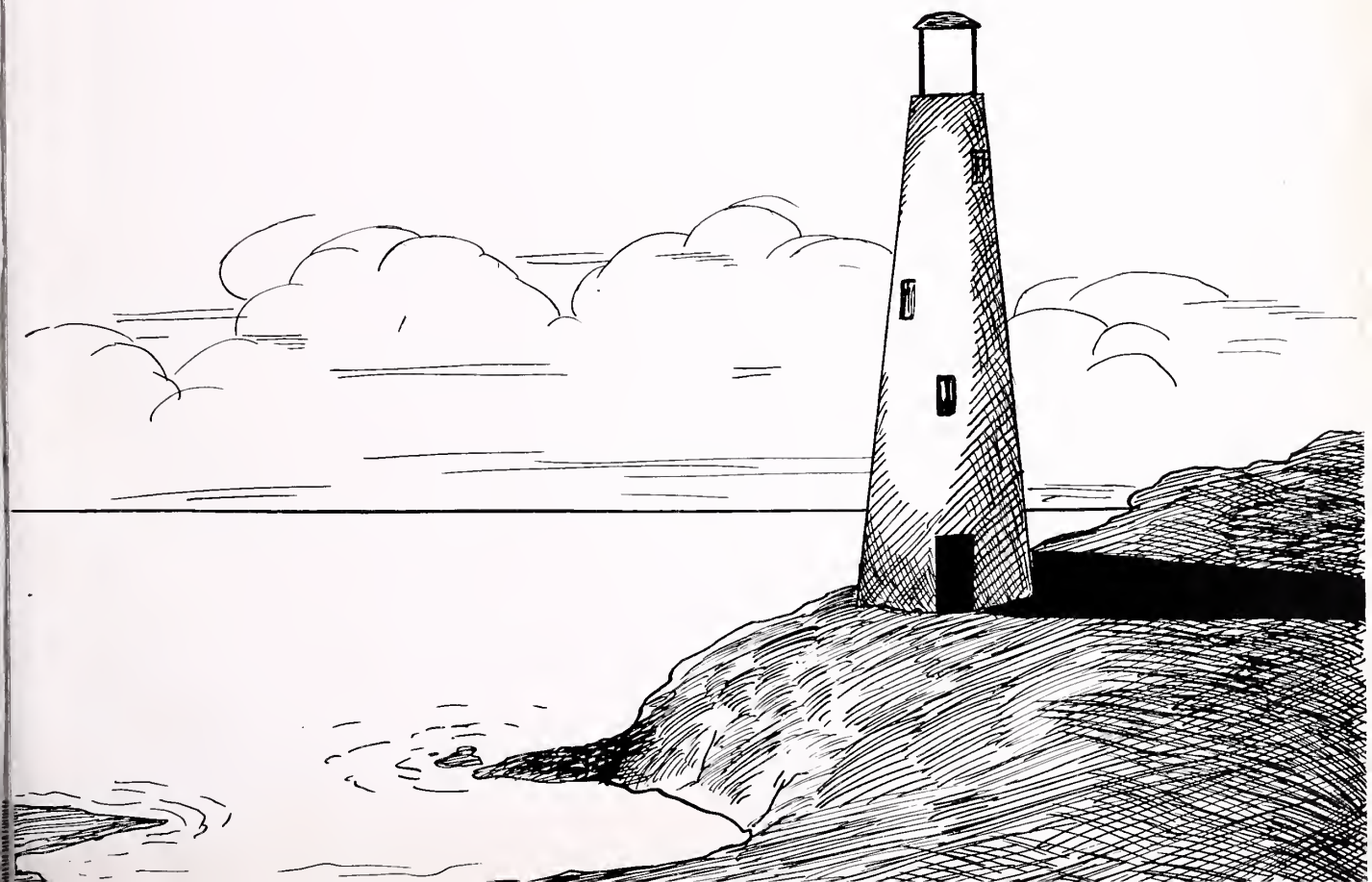

FOREWORD

MRS. ADELAIDE WEISIGER

To you who are the future hope of the world, we say-- Set your goals high, be loyal, true, honest, and just. Do not accept defeat but strive again and again. Uphold the dignity of man in this troubled world and give your best where it is most needed. Our hearts and prayers go with you.

DEDICATED TO ONE

Who with his friendly smile has helped many at B. H. S.
Who has concern and interest in each one of us. . .
Who has supported the Seniors in many ways. . .
Who through all our hardships and anxieties has remained our friend--

James Houston Montgomery

Administration

MR. W. H. SEAWELL
Director of Instruction

MR. ROBERT E. BUTT
Principal

MR. A. B. HAGA
Superintendent

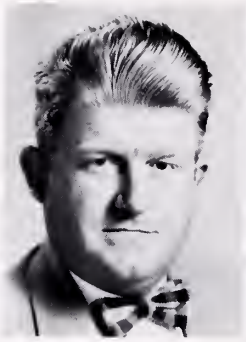
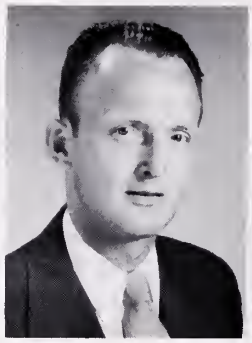

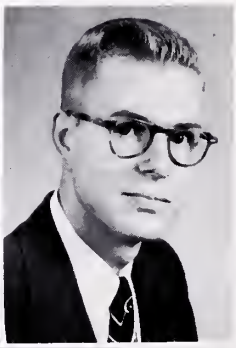

High School Faculty

MRS. HELEN GREGORY
MRS. ADELAIDE WEISIGER
MR. JAMES H. MONTGOMERY

MR. FRANK J. OSBORNE
MRS. LORENE WARD

Vivian Stainback

Personnel

ALICE ROLFE
Secretary

MRS. JANIE CRUTE
Cafeteria Manager

"CHARLIE" WILSON
Maintenance

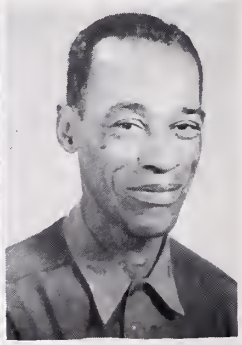

Senior Class Officers

President - Jackie Hallett
Vice President - Mary Upton
Secretary - Dianitia Hutcheson
Treasurer - Jane Crute
Reporter - Marie Thompson
Senior Sponsor - James Montgomery

MOTTO . . . . . "Not to go forward is to go backwards"
CLASS COLORS . . . . . Green and Gold
CLASS FLOWER . . . . . Ivy

Seniors 1954

DOROTHY ANNE ALLEN
"Dar-tis"
A smile for all, a greeting glad,
An amiable, jolly way she had.
4-H 1; Glee Club 1, 2; Library Club 1; Home Ec. Club 2; F. H. A. 2, 3, 4; Beta Club 3, 4.

MARJORIE FRANCES ALLGOOD
"Tiny"
True to your word and work and your friend.
Library Club 1; Private Music 1, 2, 3, 4; Glee Club 1, 2; F. H. A. 2, 3, 4; Home Ec. Club Sec. 2; May Court 2, 3; Queen 4; Beta Club 3, 4; Class Sec. 3; Student Council 4; Delegate to Girl's State.

MABEL NEWMAN BOWERS
"May Bell"
The spirit of mischievousness in her eyes,
And wit upon her lips!
Library Club 1; Softball 1, 2, 3, 4; Basketball 1, 2, 3, 4; Glee Club 1, 2; Block B 2, 3; 4-H 2; F. H. A. 2, 3, 4.

SARA ELIZABETH CANTRELL
"Betty"
So fair, so fine in character and purpose.
Cheerleader 1; Library Club 1; Glee Club 1, 2; Home Ec. Club Treas. 2; 4-H Club Songleader 1; Secretary 2, 3; Beta Club Pres. 3; Vice Pres. 4; F. H. A. 4; Pres. 3; '53 Beacon Staff; Softball 1; Basketball 1; Student Council Pres 4; Editor of Student Gov't Handbook; Delegate to Girl's State.

Seniors 1954

NORMAN CLARENCE CARLTON
"Chuck"
How we laughed as we labored together.
Trans. from Penn. '51; Baseball 2, 3, 4; Basketball 2, 3, Captain 4; Block B 2, 3; Delegate to Boy's State; Student Council 4.

GRACE JUANITA CARTER
"Nita"
A good disposition is more valuable than gold.
Library Club 1; 4-H 1, 2; Glee Club 1, 2; Basketball 1, 2, 3, 4; Softball 1, 2, 3, 4; F. H. A. 2, 3, 4; Block B 2, 3; May Court 3, 4; Beta Club 4; Cheerleader 4.

JANE ELIZABETH CRUTE
"Janie"
A willing heart, a helping hand
Always ready on demand.
Library Club 1; Glee Club 1, 2; 4-H 1; Home Ec. Club 2; F. H. A. 2; Historian 3, 4; Class Treasurer 3, 4; Beta Club 3, 4; Editor of Beta Buzz Box 4; Delegate F. H. A. Convention 2.

SHIRLEY WINN DRUMWRIGHT
"Runt"
Love is a wonderful thing.
Library Club 1; Glee Club 1, 2; 4-H 1; Home Ec. Club 2; F. H. A. 2, 3, 4.

Seniors 1954

JACKIE LEE HALLETT
"Dribble"
Mischievous often, dignified sometimes,
popular--always.
Glee Club 1, 2; 4-H 1; Class Treasurer 2; Home Ec. Club 2; Library Club 1; Class Vice Pres. 3; Beta Club Treasurer 3, 4; Class Pres. 4; F. H. A. 2, 3; Sec. 4; Maid of Honor on May Court 4; Private Music 4.

MARY DIANITIA HUTCHESON
"Hutch"
May all the charm that now appears,
Increase in glory through all the years.
Library Club 1; 4-H 1; Glee Club 1, 2; Class Pres. 2, 3; Private Music 1, 2, 3, 4; Home Ec. Club 2; Block B 3; Beta Club 4; Reporter 3; F. H. A. Treasurer 3, 4; Cheerleader 3; May Court 3; Class Sec. 4.

ALVIN DUKE REID
"Duque"
To be fond of learning is near to wisdom.
Library Club 1; Beta Club 3, 4; Glee Club Pres. 1, 2.

GERALD BENTLEY RHODES
"G. B."
Pleasure is a freedom song.
Class Pres. 1; Library Club 1; Block B 2, 3; Baseball 2, 3, 4; Basketball 2, 3; Co-Captain 4; Delegate to Boys State.

Seniors 1954

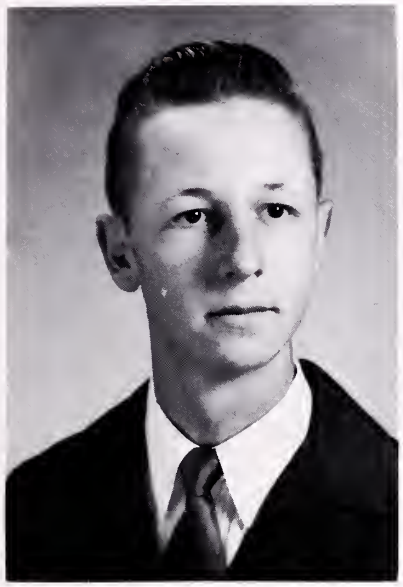

RAY LEE STEPHENS
"Short Boy"
Youth is such a lovely thing.
Glee Club 1, 2; Library Club 1; 4-H 1, 2, 3; Vice Pres. 4; Basketball 4.

NELLIE MARIE THOMPSON
"Re"
But, O, she dances such a way.
4-H 1; Library Club 1; Home Ec. Club 2; Glee Club 1, 2; Class Program Chairman 2; F. H. A. 2, 3, 4; Beta Club 3, Sec. 4; Class Reporter 4.

MARY VIOLA UPTON
"Stinker"
The laughter lurking in her eyes, her poise and dignity belies.
Trans, from South Hill in '52. Softball 3, 4; Basketball 3, 4; Cheerleader Captain 4; F. H. A. 3, 4; Class Vice Pres. 4; Beta Club 4.

EVELYN ANNETTE WELLS
"Evvie"
Wit makes its own welcome.
Library Club 1; 4-H 1, 2; Glee Club 1, 2; F. H. A. 2, 3, 4; Class Vice Pres. 2; Cheerleader 2, 3; May Court 2; Block B 2, 3; Class Reporter 3.

Seniors 1954

GILBERT WALKER WELLS
"Joe"
Good humor is the health of the soul.
Transferred from Buckhorn in '51.

SARAH ELIZABETH WYNE
"Snooks"
Happy, wonderful, and wise person
with a smile for everyone.
4-H 1, Song Leader 2; Library Club 1; Glee Club 1, 2; Class Sec. 2; May Court 2; Home Ec. Club 2; Cheerleader 3, 4; Block B 3; F. H. A. 2; Song Leader 3, 4.

JAMES H. MONTGOMERY
Sponsor

SENIOR CLASS MASCOTS
Carolyn Rogers - Mack Reams

Class Prophecy

On a cold winter night in the year 1964, I was looking through my diary to find what the Seniors of '54 are now very successful in.

I found that Dorothy Allen was the head nurse at the Mayo Clinic in Chicago. She is married to a brain surgeon.

After leaving Chicago, I found Marjorie Allgood singing at the Metropolition Opera House in New York. I also found another classmate, Jackie Hallett. She is now a model at Power's. Seems that three of the Seniors of '54 are in New York. Betty Cantrell is now editor of the Vogue. She's still trying to decide which of her boy friends she is going to marry.

In Washington, I found Mabel Bowers is doing fine working with the F. B. I. Her snooping took her a long way!

Ray Stephens is now the world famous mathmatician. At the present he is working with the government on a new secret weapon.

Mary Upton, is the wife of a very distinguished businessman, who owns a chain of Ribbon Mills.

In Philadelphia, I found Evelyn Wells taking the place of Betty Crocker. There's no doubt about it, you can't go wrong with her very delicious fool proof food recipies!

In Pennsylvania, I found Norman Carlton, at a naval base. He and his wife have their own radio program of "hillbilly" music on Saturdays.

Moving south, I found Juanita Carter had just returned from France and is now a very famous hair stylist. She is living in South Carolina.

I found Jane Crute in Atlanta. She is head buyer for the famous "teen shop" at Rich's.

Shirley Drumwright is now living in New Mexico. She and Thomas decided to make their home there because they liked it so well when they went there on their honeymoon.

G. B. Rhodes is still trying to get into Hollywood with his jokes. His legs carried him a long way.

Duke Reid has returned to his birthplace, Duke--to become a Spanish professor.

Getting back to Virginia, I found Dianitia Hutcheson is married to the Senator from Virginia. She really has a time managing his campaigns.

Marie Thompson is a housewife in Lawrenceville. She and Otis just couldn't leave the state.

At Baskerville, I found another happy housewife, Sarah Wyne. She and Clinton are very happy on their farm.

I found Gilbert Wells the other side of Boydton. He is now the principle of the new consolidated school. Gilbert just couldn't get enough of school!

In closing my diary I have found all of the Seniors of '54 are very happy and still have a big future ahead of them.

Senior Class Poem

Now we are Seniors at Boydton High;
Yet we haven't the heart to cheer,
For all of us are mighty sad
That graduation time is so near.

It seems no more than yesterday
That we Seniors began our school life.
Eleven short years have since passed by,
Preparing us for a rich, full life.

Happy were our merry parties and trips,
Happy the dances and other things.
We tried to shun all toil and trouble,
To live the life of queens and kings.

Now we must leave our very dear school
And take our places in the world;
We take along our cherished thoughts
Which on our hearts shall lie unfurled,
We take along a treasured gift
No force on earth from us can lift.

Baby Pictures

1. Sarah Wyne
2. G. B. Rhodes
3. Duke Reid
4. Dianitia Hutcheson
5. Betty Cantrell
6. Shirley Drumwright
7. Mabel Bowers
8. Norman Carlton
9. Marjorie Allgood
10. Ray Stephens
11. Marie Thompson
12. Evelyn Wells
13. Jackie Hallett
14. Dorothy Allen
15. Jane Crute
16. Mary Upton

Last Will And Testament

I, Dorothy Allen, will to Shirley Simmons my brown eyes and ability to sing.

I, Marjorie Allgood, will to Shirley Newton my modest ways and ability to stay quiet sometimes.

I, Mabel Bowers, will to Lenis Phillips my ability to make intelligent crazy remarks.

I, Betty Cantrell, will all the fun and laughs I've had in high school to Jewel Ann Bevell so that she may really enjoy school.

I, Norman Carlton, will to James Thompson ole 44 school bus so he will have a rough ride all the way through high school.

I, Juanita Carter, will to Shirley Newton my musical ability.

I, Jane Crute, will my ability as a seamstress to Eula Kindley.

I, Shirley Drumwright, will to Barbara Dellinger my ability to eat all the time and stay 104 pounds.

I, Jackie Hallett, will to Mary Frances Jeffress my height to go with her winning personality.

I, Dianitia Hutcheson, will my Latin book to anyone who wants to walk down town every day to take it.

I, Duke Reid, will to "Sonny" Rogers my red hair and one of my waves.

I, G. B. Rhodes, will to Eph Crews my height so he can play center on the basketball team next year.

I, Ray Stephens, will to Donald Thompson my job as photography editor on the Beacon of '55.

I, Marie Thompson, will my long hair to Shirley Laney.

I, Mary Upton, will my ability to be a good sport and to make the teams to Evelyn Johnson.

I, Evelyn Wells, will to Betsy Dunn my height and ability to turn loose and have a good time.

I, Gilbert Wells, will to anyone who thinks he can, my ability to behave in English Class.

I, Sarah Wyne, will to Marion Morgan my naturally curly hair and my hearty laugh to Elsie Allgood.

SENIOR

Most Lovable
Norman Carlton-Sarah Wyne

Best Figure & Physique
Norman Carlton-Betty Cantrell

Most Conservative
Duke Reid-Marjorie Allgood

Most Courteous
Jackie Hallett

Best Dressed
Duke Reid-Marie Thompson

Wittest
Gilbert Wells-Sarah Wyne

Best Sport
Mary Upton

Prettiest Eyes
Dorothy Allen

Friendliest
Evelyn Wells

Prettiest & Best Looking
Norman Carlton-Juanita Carter

SUPERLATIVES

Most Talkative
G. B. Rhodes-Sarah Wyne

Best Talker
Duke Reid-Betty Cantrell

Most Musical
Norman Carlton-Marjorie Allgood

Most Studious
Duke Reid-Jane Crute

Best Athlete
G. B. Rhodes-Mabel Bowers

Most Dependable
Ray Stephens-Jane Crute

Quietest
Gilbert Wells-Shirley Drumwright

Most Likely To Succeed
Duke Reid-Betty Cantrell

Most Dignified
Duke Reid-Dianitia Hutcheson

Most Popular
Norman Carlton-Marjorie Allgood

Junior Class

OFFICERS

President - Eula Kindley
Vice President - Shirley Newton
Secretary - Betty Yancey
Treasurer - Dorothy Strickler
Reporter - Mary Frances Jeffress

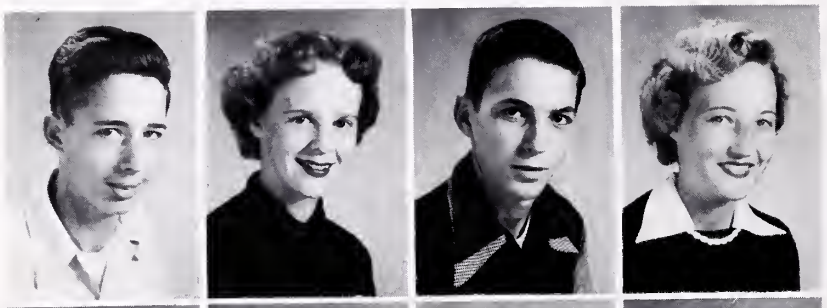

George Blalock
Mary Carroll Dunn
Therman Fox
Doris Hatchell

Jean Hendrick
Mary Frances Jeffress
Eula Kindley
Alice Morefield

Shirley Newton
Lenis Ann Phillips
Cora Lee Simmons
Dorothy Strickler

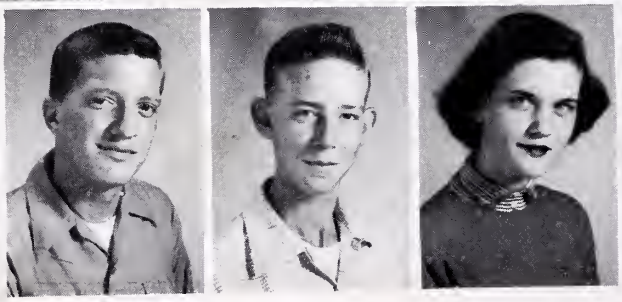

Donald Thompson
Curtis Winkler
Betty Yancey

Not Pictured
Bea Adcock
Nancy Puryear

Sophomore Class

OFFICERS

President - Shirley Laney
Vice President - Bill Cantrell
Secretary - Eph Crews
Treasurer - Barbara Carter
Reporter - Elizabeth Gregory

Elsie Allgood
Garland Allgood
Lonnie Allgood
William Bevell
William Cantrell
Barbara Carter

Annie Mae Collins
Eph Crews, Jr.
Barbara Dellinger
Lucille Fox
Elizabeth Gregory
Evelyn Johnson

Shirley Laney
Marion Morgan
Adrene Phillips
Shirley Price
Jane Reamey
Lois Rhodes

Walter Rogers, Jr.
Shirley Simmons
Nancy Stone
Herman Thompson
James Allen Thompson
Robert Thompson

Jean Tollerson
Emory Waldrep, Jr.
Mildred Wells
Patricia Yancey

Father
Eddie
Johnson

Freshman Class

OFFICERS

President - Rachel Rogers
Vice President - Gary Bevell
Secretary - Earl Wilkerson
Treasurer - March Hutcheson
Reporter - Carlton Allgood
Program Chairman - Betty Allgood

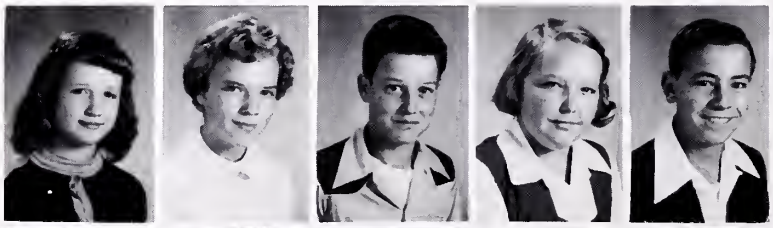

Barbara Allgood
Betty Jane Allgood
Carlton Allgood
Jackie Allgood
Gary Bevell

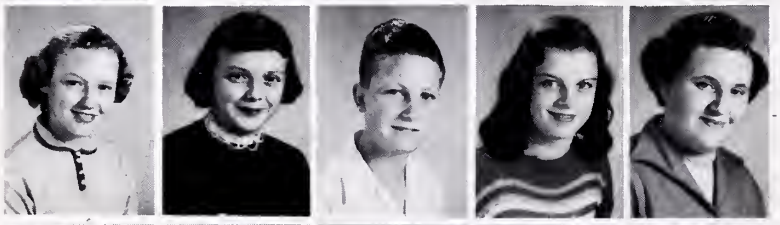

Betty Carlton
Enda Carter
Earnest Carter
Violet Coleman
Pace Cooper

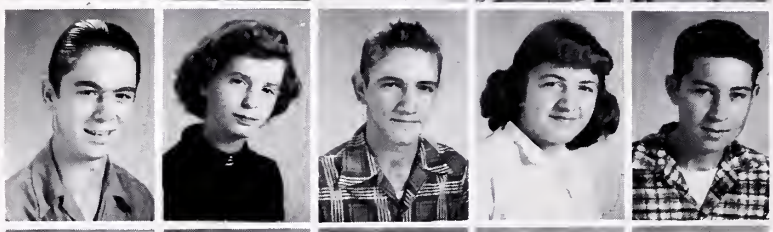

Edwin Dorr
Betsy Dunn
Lewis Dunn
Joyce Francisco
Donald Gentry

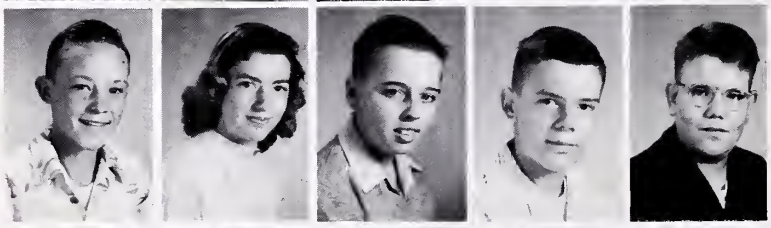

March Hutcheson
Mildred Icenhour
Bobby Mullins
Tony Oslin
Terry O'Toole

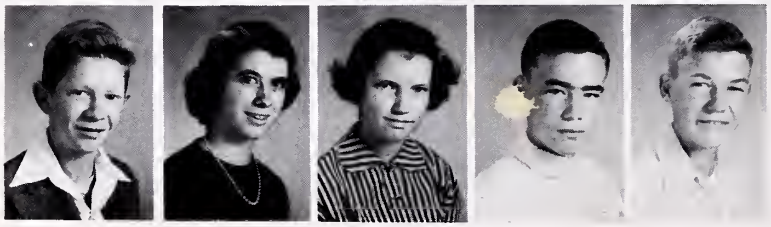

Kenneth Reamey
Rachel Rogers
Ann Simmons
Earl Wilkerson
Charles Wootten

Seventh Grade

Teacher: Mrs. Janet Jones

Beverly Allgood
Charles Allgood
Doris Andrews
Hazel Andrews
Jewel Ann Bevell
Carl Blalock
Rufus Boyter
G. W. Callahan
Virginia Carter
Gene Chandler
Charles Collins
Charlene Dorr
Randy Dorr
Ervin Harris
George Hendrick
Ruth Ann Icenhour
Perry Laney
William Morefield
Mary Ann Morgan
Jackie Newton
Eugene Orr
Tim O'Toole
Annette Smith
George Spriggs
Jerry Stone
Allen Thompson
David Waldrep
Norfleet Wilbourne
Bobby Winckler
Mary Alice Wootton
Charlotte Wyne

Sixth Grade

Teacher: Mrs. Betsy Willis

Ann Allgood
Lucille Allgood
Ralph Allgood
Maynard Carlton
Floyd Carter
Irene Carter
Preston Carter
Rosa Lee Clinborne
Ford Davis
Lawrence Davis
Barbara Francisco
James Harris
Garland Hendrick
Maurice Hendrick
Robert Hendrick
Daphne Hill
Sadie Ruth Hite
Nat Hutcheson
Louise Jenkins
Barbara Lambert
Betty Lou Laney
Irving Phillips
Marshall Stephens
Judith Webb
Marjorie Wells
Carolyn Winckler
Marilyn Yancey

Fifth Grade

Teacher: Mrs. Florence Hightower

Milton Allgood
Elva Allgood
Charles Armes
Charles Bugg
Jean Callahan
Marshall Carter
William Carter
Hilton Carlton
Franklin Cliborne
Carol Crute
Bernice Drumwright
Mary Lee Dunn
Helen Evan
H. P. Farrar
Fred Flinn
Dorothy Harris
Jerry Hendrick
Winston Johnson
Earl Morefield
Tom O'Toole
Roland Puryear
Pete Rolfe
Clifford Simmons
Charles Smith
Laura Spriggs
David Strickler
Shirley Thompson
Claude Thompson
Jana Waldrep
Peggy Webb
Betty Lou Wells
Nell Rose Wells
Nancy Wootton

Fourth Grade

Teacher: Mrs. Virginia Watkins

Ruby Adcock
Thomas Adcock
Charlie Allgood
Margaret Allgood
Paula Allgood
Rebecca Allgood
I. B. Andrews
Philip Bavaravo
Walter Beales, III
Glenna Bevell
Raymond Boyter
Stanly Carlton
Jerry Carter
John Henry Carter
Peggy Carter
Rebecca Dellinger
Bobby Dunn
Barbara Evans
Barbara Flinn
Lewis Haley
Dorothy Harris
James Hendrick
Lois Hendrick
Dorothy Hite
Douglas Johnson
Nancy Lee Jordan
Ann Murphy
Anne Newman
Boyd Rhodes
Frances Thompson
Linda Thompson
Alpheus Wells
Martha Wilson
Jimmy Winckler

Third Grade

Teacher: Mrs. Alleyne Bryson

Jimmy Allgood
Ted Andrews
Frances Boyter
Lucy Bugg
Christine Carter
Rachel Carter
Billy Collins
Donald Cottrell
Charles Dunn
Tommy Dunn
Roy Flynn
Howard Haley
Mary Frances Harris
Vickie Murphy
Betty Newman
Teddy O'Toole
Harold Perdieu
Frankie Price
Barbara Anne Reese
Thomas Reese
Blanche Spriggs
Shirley Temple Stephens
Helen Stone
Nancy May Thompson
Shirley Jo Waldrep
Billie Lee Waller
Joyce Webb

Second Grade

Teacher: Mrs. Isla Newton

Betty Ann Allgood
Morris Andrews
Charles Carter
James Claiborne
Mary Ruth Crutchfield
Geraldine Evans
Marshall Evans
Henry Gregory
Norfleet Harris
Charles Hendrick
David Hendrick
Luther Hite
Garland Hoyle
Marden Hunt
Eugene McAbee
Carolyn Morgan
Gilbert Morris
Gloria Park
Earl Stafford
Rebecca Trammel
Curtis Wells
Wayne Wilborune
Tommy Williams
Mary Vernon Winckler

First Grade

Teacher: Mrs. Mabel Dailey

Jimmy Lee Allen
Junior Allgood
Walter Allgood
Junior Bowers
Sheila Boguess
Patsy Brooks
Elsie Bugg
Mary Alice Cantrell
Charles Dellinger
Mary Dunn
Charles Hendrick
Shirley Hendrick
Linda Jenkins
Karen Jones
Lonnie Leapard
Bill Lewis
Ann Morefield
Sally Newman
Shirley Parrish
Mary Parrish
Carolyn Reese
Ann Reams
Mac Reams, Jr.
Dorothy Rolfe
Carolyn Rogers
Linda Stephens
Sonny Thomas
James Thompson
Paul Thompson
Willie Thompson
Roger Lee Trammel
Sammie Winckler
Bill Wilson
T. J. Waller, Jr.

Appreciation

The Staff of the 1954 BEACON wishes to give due recognition to those who gave their assistance to this publication:

To the entire faculty for their loyal service and sound advice.

To our Advertisers for their sincere generosity in supporting our annual.

To the entire student body of Boydton High School for their co-operation.

To Mr. James Montgomery for being the wonderful and indispensable adviser that he is. He was our inspiration, guiding light, and right-hand man all rolled into one.

ACTIVITIES

Annual Staff

Editor-in-chief . . . . . Dianitia Hutcheson
Assistant Editor . . . . . Jane Crute
Business Manager . . . . . Marjorie Allgood
Art Editor . . . . . Betty Cantrell
Advertising Editor . . . . . Marie Thompson
Assistants . . . . . Dorothy Allen
G. B. Rhodes
Norman Carlton
Photography Editor . . . . . Ray Stephens
Assistant . . . . . Duke Reid
Correspondence Editor . . . . . Jackie Hallett
Assistant . . . . . Mary Upton
Subscription Editor . . . . . Evelyn Wells
Assistant . . . . . Shirley Drumwright
Sports Editor . . . . . Mabel Bowers
Assistant . . . . . Gilbert Wells
Literary Editor . . . . . Sarah Wyne
Assistant . . . . . Juanita Carter
Advisor . . . . . James Montgomery

Student Council was organized at the end of the school year of 1953. It became active the following semester. There are two student representatives from each class; the sixth through the tenth grades and three representatives from the senior class.

Once a week a meeting is held with Mr. Frank Osborne as sponsor. The officers are: President: Betty Cantrell; Vice-President: Eula Grey Kindley; Secretary: Patricia Yancey; and Treasurer: Betty Jane Allgood. The other members are: Lawrence Davis, Mary Ann Morgan, William Morefield, Barbara Jean Lambert, Gary Bevell, Eph Crews, Betty Yancey, Norman Carlton, and Marjorie Allgood.

The projects undertaken for this year were discipline, school parties each month, and the publication of the Student Council Handbook.

We became a member of the National S. C. A. in November of 1953.

The co-operation between the school faculty and the Student Council was excellent, and all open suggestions through the Student Council were considered towards improvement of our school.

We strove to make our Student Council a "voice of the student body" and we feel that this first year of Boydton High School's Student Council has been a very successful one.

Student Council

BETA CLUB

Eula G. Kindley
President
Betty Cantrell
Vice President
Marie Thompson
Secretary
Jackie Hallett
Treasurer
Dorothy Strickler
Reporter
Betty Yancey
Jane Crute
Marjorie Allgood
Dianitia Hutcheson
Mary Upton
Juanita Carter
Duke Reid
Mary Carroll Dunn
Lenis A. Philips
Cora L. Simmons
Dorothy Allen
Jean Hendrick

Mrs. Lorene C. Ward
Sponsor

Library Club

President - Betty Jane Allgood
Secretary - Donald Gentry

Treasurer - Carlton Allgood
Program Chairman - Caroline MacMullen

4 H Club

President - Donald Thompson
Vice President - Ray Stephens

Secretary - Patricia Yancy
Program Chairmans - Shirley Price, Elsie Allgood

Future Homemakers Of America

OFFICERS

President - Dorothy Strickler
Vice President - Eula Kindley
Secretary - Jackie Hallett
Sponsor - Mrs. Helen Gregory

Treasurer - Dianitia Hutcheson
Historian - Jane Crute
Reporter - Marjorie Allgood
Chapter Mother - Mrs. Wesly Thompson

May Court

Marjorie Allgood
Queen

Jackie Hallett
Maid of Honor

G. B. Rhodes
Escort

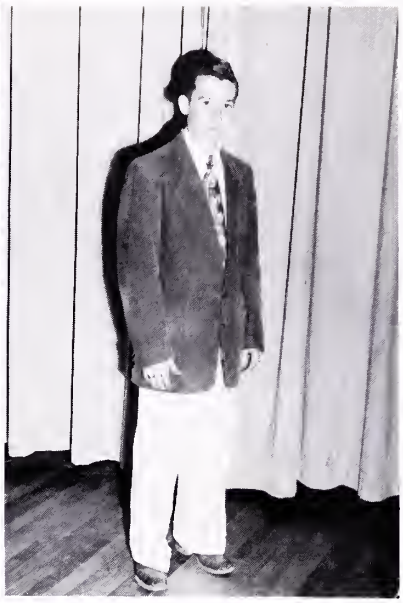

Norman Carlton
King

Attendants

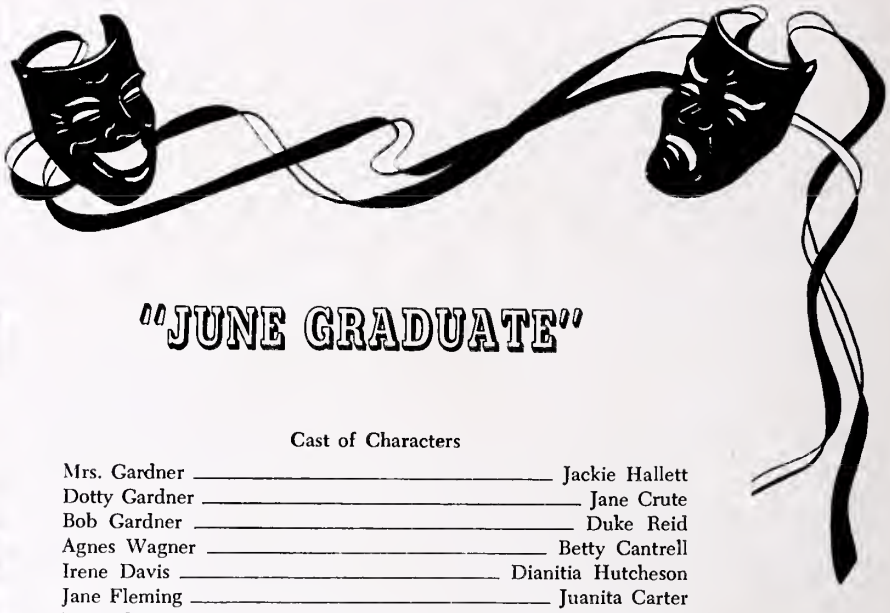

"JUNE GRADUATE"

Cast of Characters

Mrs. Gardner — Jackie Hallett
Dotty Gardner — Jane Crute
Bob Gardner — Duke Reid
Agnes Wagner — Betty Cantrell
Irene Davis — Dianitia Hutcheson
Jane Fleming — Juanita Carter
Laura Sawyer — Mary Upton
Harry Morris — Tony Oslin
Elliott Travis — G. B. Rhodes
Chuck Reed — Norman Carlton
Mrs. MacNamara — Sarah Wyne
Gladys — Dorothy Allen
Ethylene — Mabel Bowers
Hubert — Ray Stephens
Coach Yeager — Gilbert Wells

° ° ° °

DIRECTOR — JAMES MONTGOMERY

° ° ° °

Music — Marjorie Allgood

° ° ° °

Lighting — Ray Stephens
Prompter — Evelyn Wells
Prompter — Marie Thompson
Make-up — Betty Cantrell and Sarah Wyne
Property — Dorothy Allen
Sound effects — Mabel Bowers
Wardrobe mistress — Shirley Drumwright

Beta Buzz Box

Newspaper Staff

Jane Crute
Editor

Marjorie Allgood
Assistant Editor

Girls' Softball

Boys' Basketball

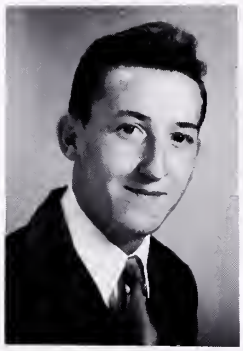

Norman Carlton
Captain

Gary Bevell
Manager

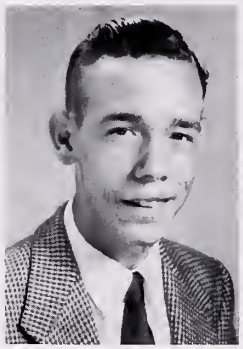

G. B. Rhodes
Co-Captain

Mr. Frank Osborne
Coach

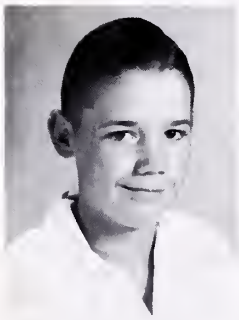

Bill Cantrell

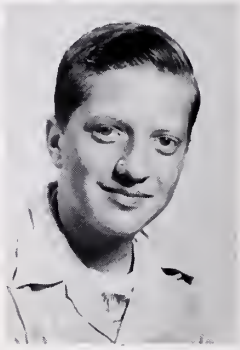

Donald Thompson

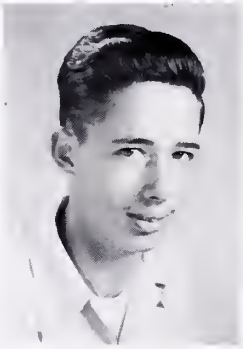

George Blalock

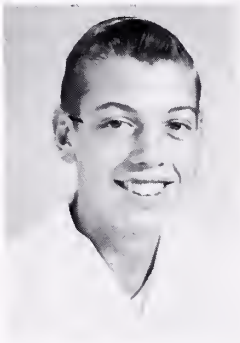

James Allen Thompson

Ray Stephens

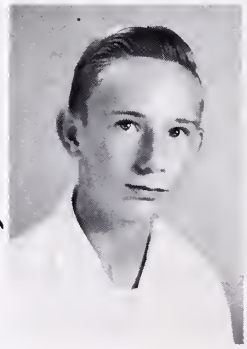

Eph Crews

Cheerleaders

Captain - Mary Upton

Juanita Carter, Eula Kindley, Shirley Laney, Joyce Francisco, Sarah Wyne, Dorothy Strickler, Barbara Carter, March Hutcheson, Earl Wilkerson.

Baseball

1. And they still have boy friends! 2. Six big infants. 3. Party! Party! 4. Evolution's gift to women. 5. Sophisticated Seniors. 6. Hey! Lemme outa here! 7. Drunk again, eh? 8. They can work! 9. Wow! 10. Right where she belongs. 11. What is it? 12. You name it, I'll feed it. 13. They must like each other. 14. Love those Fords! 15. How come you're so bashful? 16. The fish story. 17. I and my friends. 18. B. B. and the boys.

1. The day we graduated (from the seventh grade, that is). 2. "Nut." 3. The four stooges. 4. People ??? 5. The line-up. 6. We were in the seventh grade, believe it or not! 7. "Dig that crazy woman. 8. The Russians don't stand a chance. 9. They returned from Williamsburg! 10. Competition for Monroe. 11. The newspaper must go out. 12. Baby Love. 13. . . And we had birthday cake for dessert. 14. I work my brains out.

GREGORY MOTOR COMPANY

DeSoto and Plymouth Sales

Norge Electric Appliances

Atlantic
Gas-Oil-and Accessories

Phone 240-1

Boydton Virginia

Compliments of

TUCKER'S ESSO SERVICE CENTER

South Hill Virginia

JEFFREYS-SPAULDING MFG. COMPANY, INC.

Manufacturers

Lumber and Box Shooks

Chase City Virginia

NOLDE BREAD

American-Made Bread

"The Freshest Thing in Town"

Petersburg Virginia

ELAM'S JEWELRY COMPANY

Watchmaker, Jewelry, China,
Silver, Crystal

J. S. Elam

Phone 336-6

Chase City Virginia

Compliments of

CLARKSVILLE ESSO STATION

Esso

Clarksville Virginia

MAGANN COMPANY

"Tomorrow's Style Today"

Shoes for all the family.

Helena Rubinstein Cosmetics

Phone 224-6

Chase City Virginia

L.G. BALFOUR COMPANY

School Rings

W. B. ANDERSON

Richmond Virginia

O'BRIEN'S DRUG COMPANY

Two Regular Pharmacists
-Store Hours-

8 A. M. - 9 P. M. Daily
Phone 490-1

8 A. M. - 6 P. M. Sunday
Emergency Phone 254-1

Chase City Virginia

SOUTHERN ICE CREAM COMPANY, INC.

T. Preston Matthews-Vice President-Manager
-Distributors-

Pine State Ice Cream
Milk and Dairy Products
Phone 715-5

Henderson North Carolina

Compliments of

OAK-DRIVE INN

U. S. No. 1 Across from airport
South Hill Virginia

OAKLY AND AVERETT DEPARTMENT STORE

"For Thrifty People"

Phone 139

South Hill Virginia

Compliments of

FARMERS WAREHOUSE

R. E. Daniel - W. N. Park
R. B. Claiborne

Chase City Virginia

Compliments of

MONTGOMERY DRUG COMPANY

South Hill Virginia

PARROTS
GROCERY & SERVICE STATION

U. S. No. 1-South 5 Miles

of

South Hill Virginia

BILL'S PLACE

Sandwiches-Hot Dogs
Barbecue-Hamburger

South Hill Virginia

Compliments of

RUTTER'S RESTAURANT

Henderson North Carolina
South Hill Virginia

Compliments of

SMITH-PETTUS DRUG CO.

South Hill Virginia

Oscar Gayle-Howard Boswell

GAYLE-BOSWELL MOTOR CO.

"Wrecks rebuilt like new."

Cars-Studebaker-Trucks

Phone 242

South Hill Virginia

Compliments of

HOLMES TOURIST COURT

South Hill Virginia

BING-NEWMAN

Furniture, Electrical Appliances
Bottled Gas & Gas Ranges

Boydton Virginia

W. E. LAMBERT

Groceries-Meat-Feeds
Shoes & Sundries

Phone 347-6
Boydton Virginia

STUMPS RESTAURANT

Home cooked meals and country ham

Boydton Virginia

Congratulations to the Seniors

BOYTON DEPARTMENT STORE

Boydton Virginia

ED'S CAFE

"Where friends have been meeting & eating for 25 years."

Boydton Virginia

Compliments of

W. W. WILKINS, DRUGGIST

Boydton Virginia

Compliments of

ED DORR

Sign Service

Telephone 361-1

Boydton Virginia

T. W. GREGORY, JR. DISTRIBUTOR

Fuel Oil Kerosene
Lee & Firestone Tires

Phones 335-1 - 333-1
Boydton Virginia

PARKER OIL COMPANY

Distributors of Pure Oil Products

"Your only locally owned oil company."

South Hill Virginia

BEN FRANKLIN 5-$1.00 STORE

Clarksville Virginia

Fairfax Hall
Food Products

-Distributed by-

BARROW GROCERY, INC.

Blackstone Virginia

Compliments of

SOUTH HILL TIRE AND RE-CAPPING

P. O. Box 176
Phone 298

South Hill Virginia

FARMERS WAREHOUSE

C. N. "Shine" Taylor, Owner

South Hill Virginia

CARVER FURNITURE COMPANY

"We furnish the complete home."

Try cooking with our bottle gas service.

South Hill Virginia

FOUR CHIMNEY INN

Modern Cabins
Esso Products

Esso

South Hill Virginia

MONTAGUE HARDWARE

Dealers of Firestone Tires
Firestone Home & Auto Supplies
Admiral Television & Appliances

South Hill Virginia

C. P. SMITH

Quality Coal

Phone 72W

South Hill Virginia

Compliments of

CARSON W. GREGORY, JR.

Insurance

Chase City Virginia

Compliments of

7 UP BOTTLING COMPANY

South Hill Virginia

THE MIDDLETON PRESS

Job Printing
Office Supplies & Equipment
Royal Typewriters
Victor Adding Machines

Chase City Virginia

TUCKER-BEVELL MOTORS

Ford

Mercury

Sales-Mercury Fords Service

24 Hour Wrecker Service

Day Phone 206-1
Night Phone 235-1

Chase City Virginia

Compliments of

G. & S. 5 to $1.00 STORE

Chase City Virginia

Compliments of

D. M. HITE'S BARBER SHOP

Boydton Virginia

SPAULDING EQUIPMENT CO.

"Your International Dealer"

Chase City Virginia

PEEBLES DRY CLEANERS

Boydton Virginia

Compliments of

GURLEY FURNITURE CO.

Phone 248-1

Chase City Virginia

CHASE CITY PROGRESS

Published since 1888

Chase City Virginia

PURDEN'S DEPARTMENT STORE

Clothes for all the family.

Chase City Virginia

Compliments of

JO'S BEAUTY SHOP

Boydton Virginia

"The Home of Better Values"

Leggett's

DEPT STORE INC

Chase City Virginia

PARK MOTOR COMPANY

Chevrolet-Sales and Service
Amoco-Gas-Oil-Grease

AMERICAN AMOCO GAS

Boydton Virginia

Compliments of

ROSE'S 5-10-25 STORE

Chase City Virginia

Compliments of

BROWN'S SHOE SHOP

Boydton Virginia

MECKLENBURG
TRACTOR & EQUIPMENT CO., Inc.

Ford Tractors & Dearborne Equipment

Chase City Virginia

J. E. BING HARDWARE

General Electric Refrigerators &
Home Freezers

Boydton Virginia

Congratulations to the Graduates of
Boydton High School

FARMER'S BANK OF BOYDTON

Member Federal Reserve System and
Federal Insurance Corporation

AMBASSADOR RESTAURANT

"Where you meet your friends in the delightful atmosphere."

Good food for good health.

South Hill Virginia

For All Types of Insurance &
Surety Bonds
-see-

MARVIN H. BEALES

Phone office 273-1
Home 272-1
Boydton Virginia

BOYDTON ATLANTIC
SERVICE STATION

Atlantic Oil & Gas

Boydton Virginia

Compliments of

C.B. GREEN

Boydton Virginia

CONGRATULATIONS

CITIZENS BANK AND TRUST COMPANY

Clarksville Virginia

ROBBINS MILLS
CLARKSVILLE DIVISION

Clarksville Virginia

"WE GROW BY HELPING OTHERS GROW"

COBLE DAIRY
PRODUCTS, INC.

Phone 296

South Hill Virginia

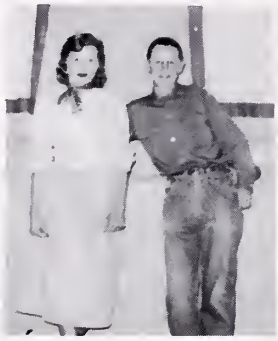

COLONIAL STORES INC.

Colonial Store in Boydton
Virginia

Norfolk Virginia

POOLE'S FROZEN & CANNED FOODS

Wholesale Distributors

Retail Institutional & Commercial

Phone 369

South Hill Virginia